INTEGRITY · INNOVATION · EXCELLENCE · INCLUSIVENESS · MUTUAL SUCCESS



Zhuduo (Beijing)Technology Co., Ltd.

https://bjzdbuilding.en.alibaba.com/

postmaster@bjzdbuilding.com

30/F, Tower C, T2, Wangjing SOHO, Chaoyang District, Beijing, China

LINKING THE GLOBE
INNOVATING TOMORROW



CONTENT INDEX

- COMPANY PROFILE
- COMPANY CERTIFICATES
- EXPANDABLE CONTAINER HOUSE
- FOLDING CONTAINER HOUSE
- FLAT PACK CONTAINER HOUSE
- DETACHABLE CONTAINER HOUSE
- APPLE CABIN
- BACKYARD CABIN
- OUTDOOR KITCHEN
- SPACE CAPSULE
- OFF-GRID PV SYSTEM
- PROJECT CASE

COMPANY PROFILE



Zhuduo (Beijing) Technology Co., Ltd. is a manufacturer and trade company. Our business focuses on Container Houses and Mobile Houses.Our factory covers an area of 100,000 square meters and has 18 years of experience in building materials manufacturing and prefabricated buildings. We can provide full visual services for production and processing, offering a one-stop service—from design through to production and global logistics. In addition, we offer ODM and OEM customization services to meet diverse client needs.

18+
YEARS

50+
SKILLED EMPLOYEES

100+
COUNTRIES

100000+ m²
INDUSTRIAL PARK

Our products are exported worldwide, including North America, South America, Europe, and Australia, with a proven track record of successful projects.We are a professional company with outstanding strength which obtains the ISO 9001, CE,SAA,RoHS,CPR certificates.





COMPANY CERTIFICATES

ENTERPRISE BUSINESS LICENSE



ISO CERTIFICATE



ISO 9001



ISO 45001



ISO 14001

FIXED LUMINAIRE



NATA Certificate



NATA Certificate



GPSR Certificate



CE Certificate

SAA CERTIFICATE



Wall Switch Certificate



Socket-Outlet Certificate



Building Wiring Cable Certificate



Non-Prescribed Certificate





Residual Current Device Certificate

EXPANDABLE CONTAINER HOUSE



With shower and toilet, dry and wet separationwooden floor with dampproof,more comfortable







Easy Install | Customizable | Spacious space | More durable | High comfort

INSTALLATION

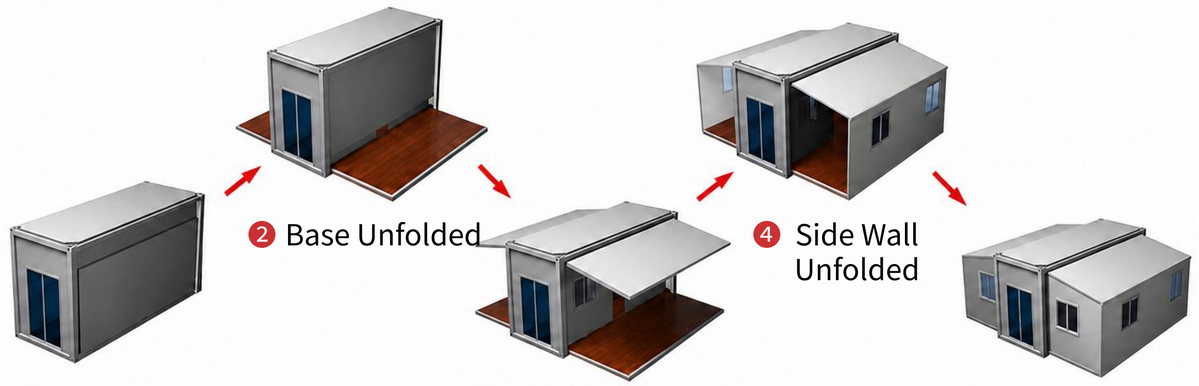

5 STEPS = 10 MINUTES = 1 HOUSE

ADVANTAGES



FAST ASSEMBLING

Average 5 workers can open 1 unit within 10 mins.

3× EXPANDABLE SPACE

Three times more usable space after unfolding.

MOVE-IN READY

Optional pre-installed plumbing and electrical systems.

LOW SHIPPING COST

Foldable design fits standard shipping containers, reducing transportation costs.

20FT

BASIC DATA TABLE

External Dimensions(mm):
L5900*W6300*H2480mm
Internal Dimensions(mm):
L5300*W6140*H2240mm
Folded Dimensions(mm):
L5900*W2200*H2480mm
Total weight (kg):
Approximately 3500





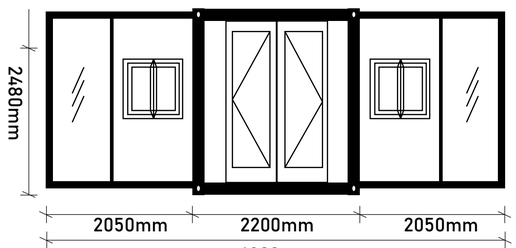

Front view

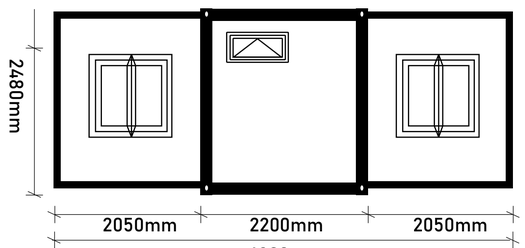

Back view

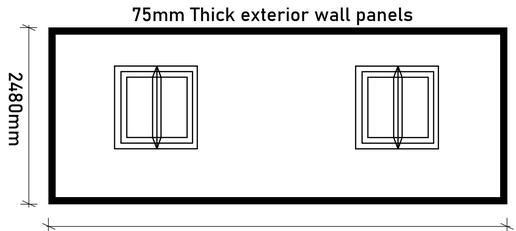

Side view

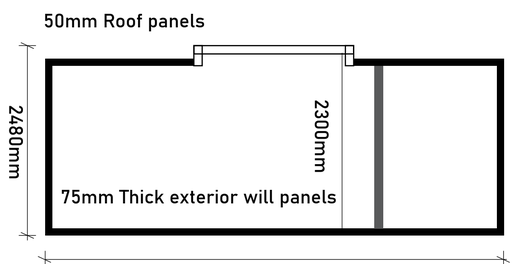

Cross-section view

20FT LAYOUT



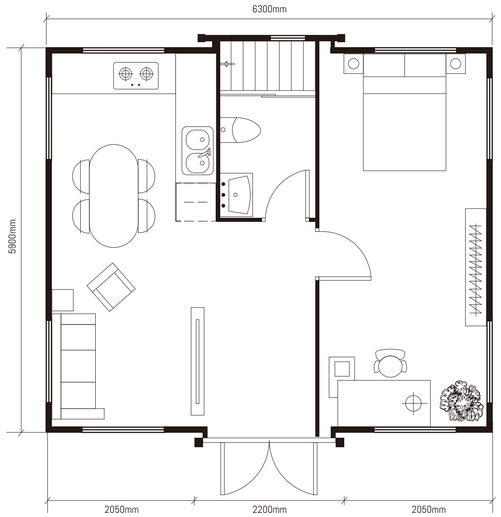

20FT-01

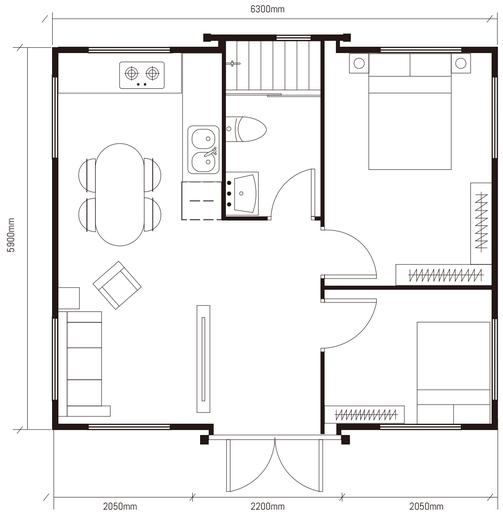

20FT-02

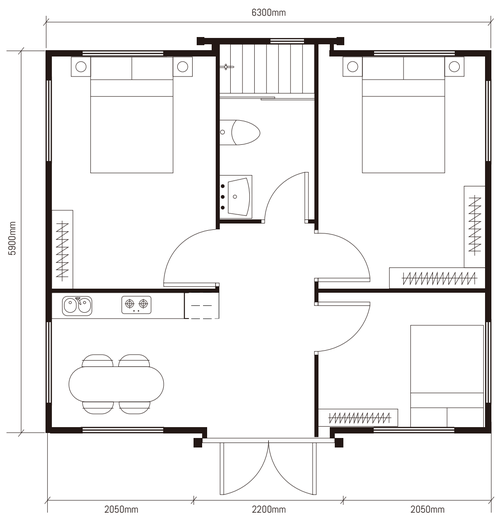

20FT-03

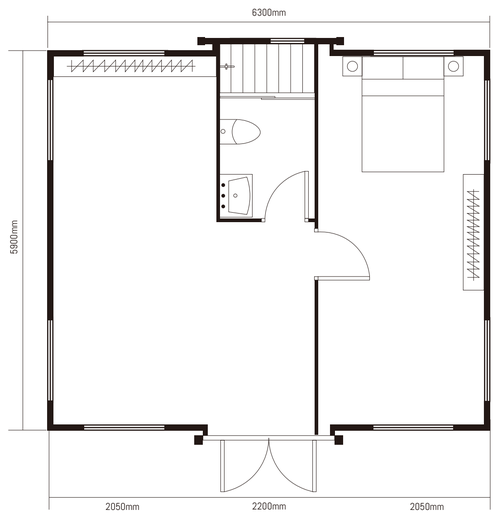

20FT-04

30FT

BASIC DATA TABLE

External Dimensions(mm):
L9000*W6300*H2480mm
Internal Dimensions(mm):
L8500*W6140*H2240mm
Folded Dimensions(mm):
L9000*W2200*H2480mm
Total weight (kg):
Approximately 4250









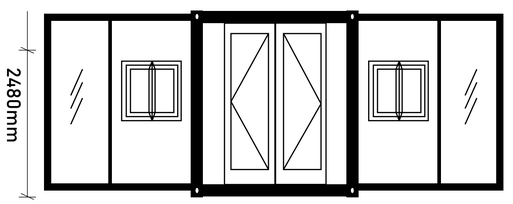

Front view

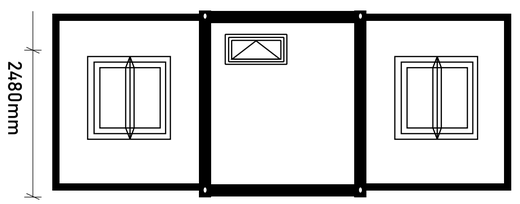

Back view

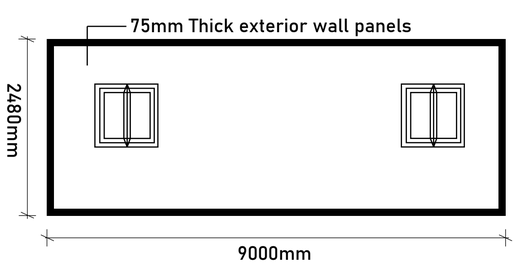

Side view

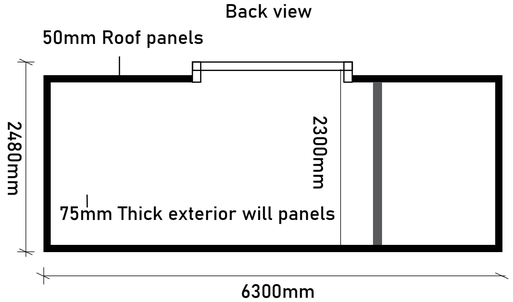

Cross-section view

30FT LAYOUT



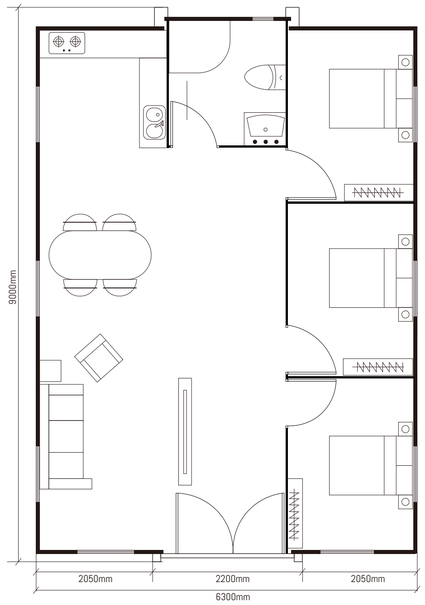

30FT-01

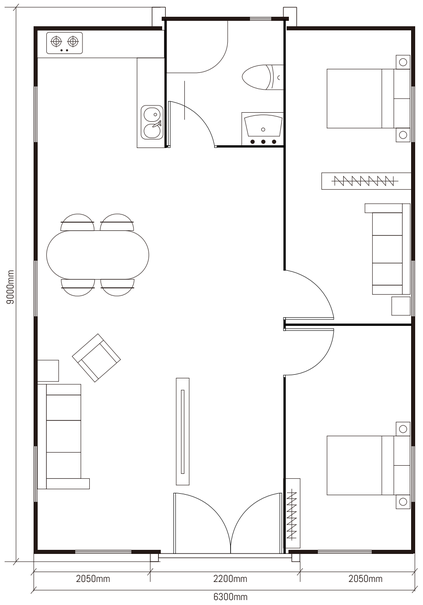

30FT-02

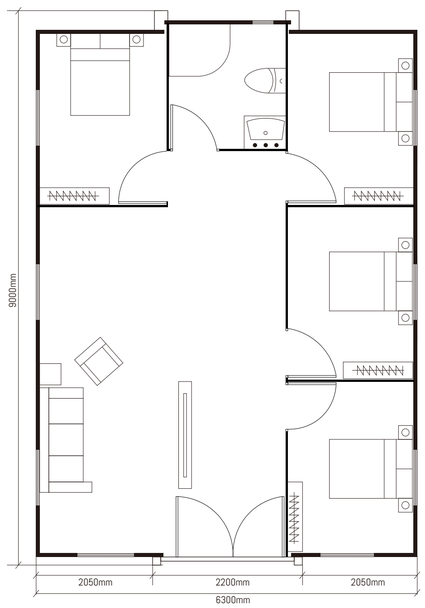

30FT-03

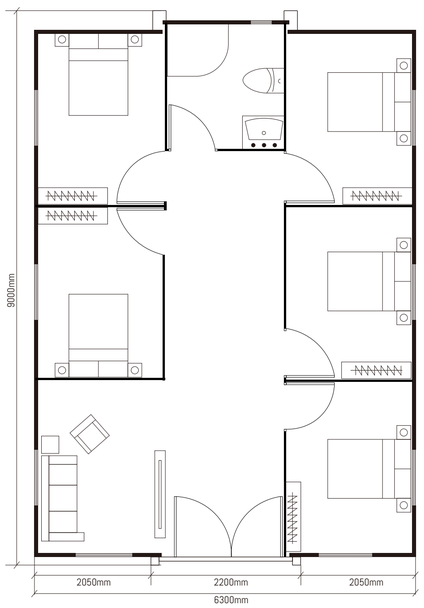

30FT-04

40FT

BASIC DATA TABLE

External Dimensions(mm):
L11800*W6300*H2480mm
Internal Dimensions(mm):
L11320*W6140*H2240mm
Folded Dimensions(mm):
L11800*W2200*H2480mm
Total weight (kg):
Approximately 5300





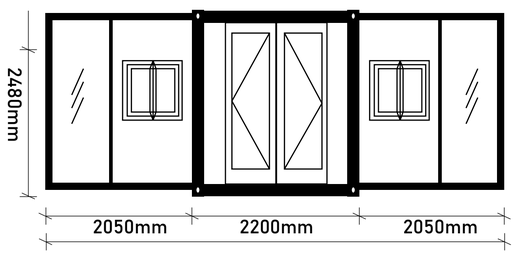

Front view

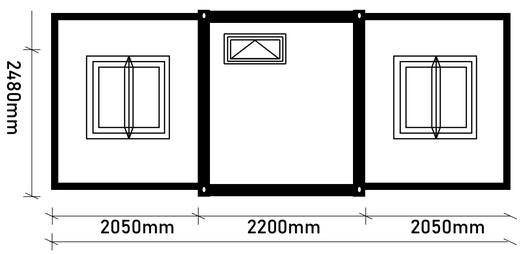

Back view

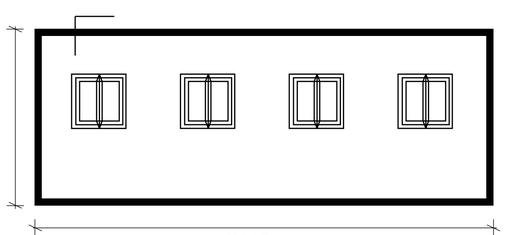

Side view

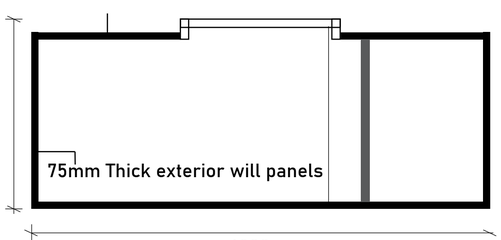

Cross-section view

40FT LAYOUT



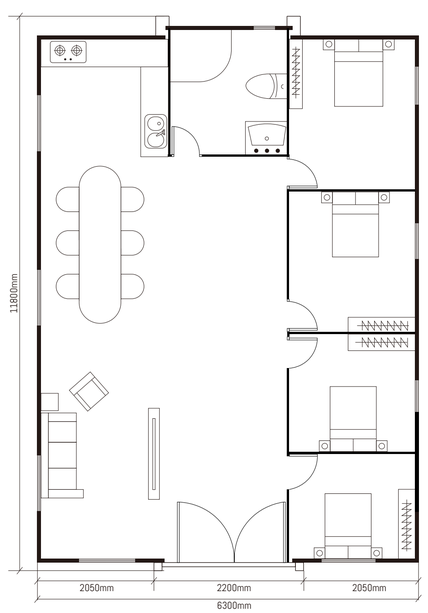

40FT-01

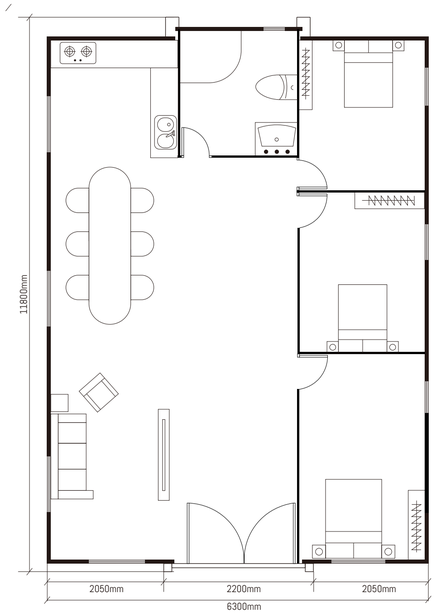

40FT-02

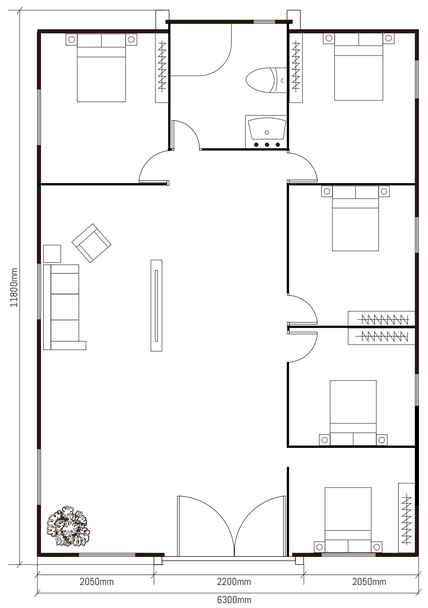

40FT-03

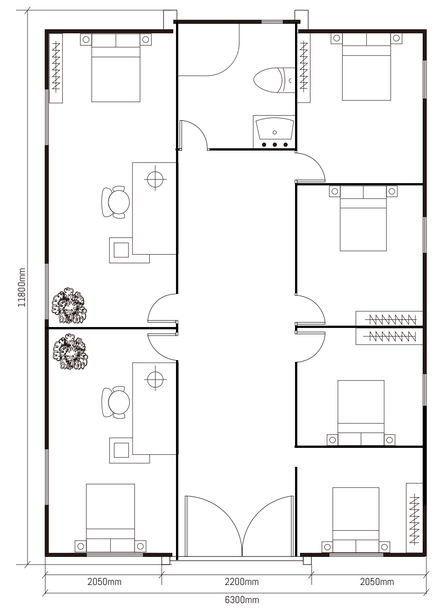

40FT-04

20FT MINI

BASIC DATA TABLE

External Dimensions(mm):
L5900*W4800*H2480mm
Internal Dimensions(mm):
L5300*W4640*H2240mm
Folded Dimensions(mm):
L5900*W700*H2480mm
Total weight (kg):
Approximately 2100



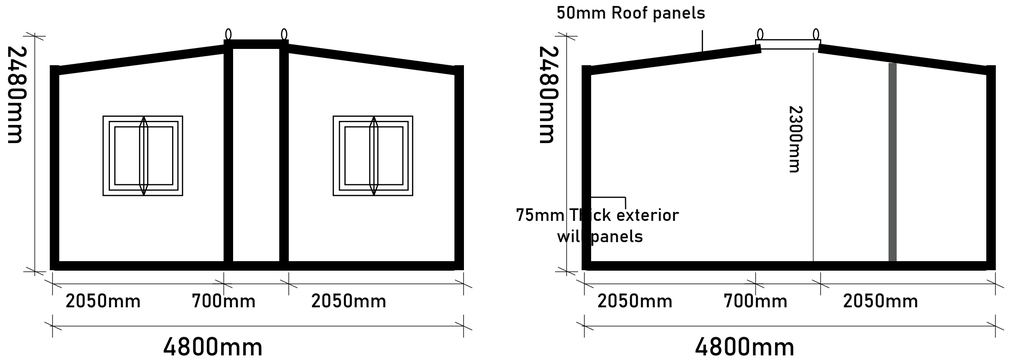

20FT MINI LAYOUT



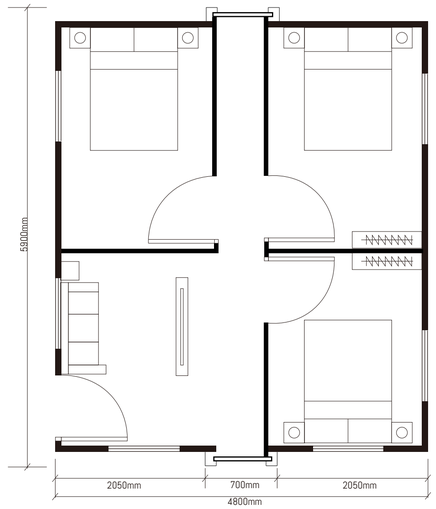

20FTMINI-01

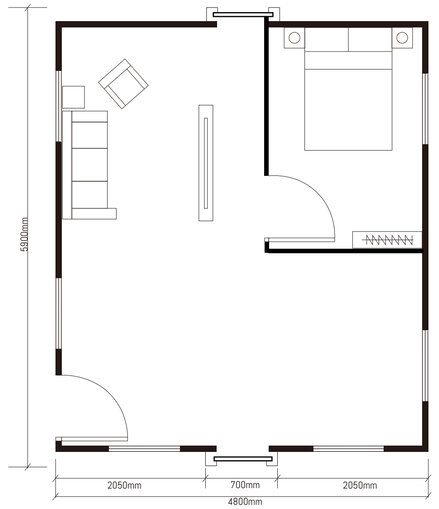

20FTMINI-02

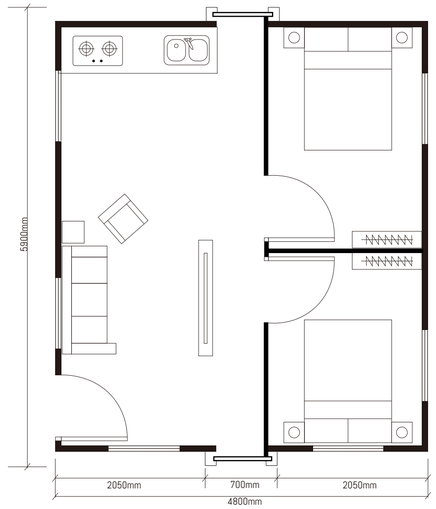

20FTMINI-03

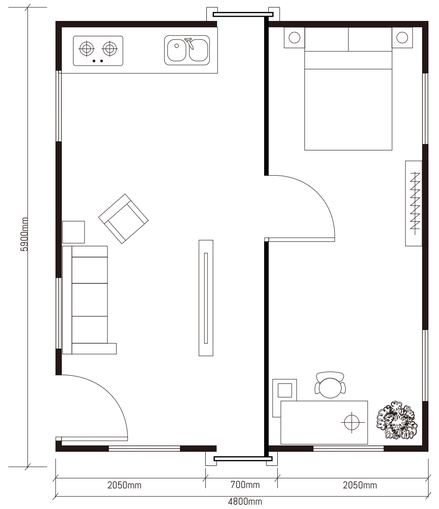

20FTMINI-04

10FT

BASIC DATA TABLE

External Dimensions(mm):
L2950*W6300*H2480mm
Internal Dimensions(mm):
L2650*W6140*H2240mm
Folded Dimensions(mm):
L2950*W700*H2480mm
Total weight (kg):
Approximately 2100



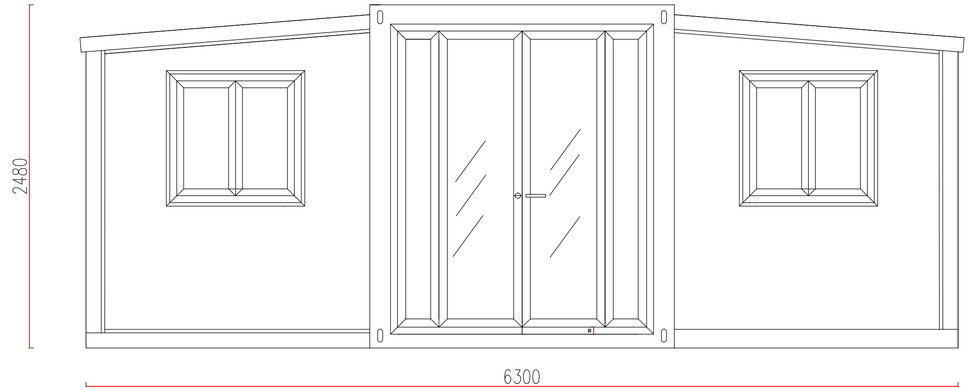

Front view

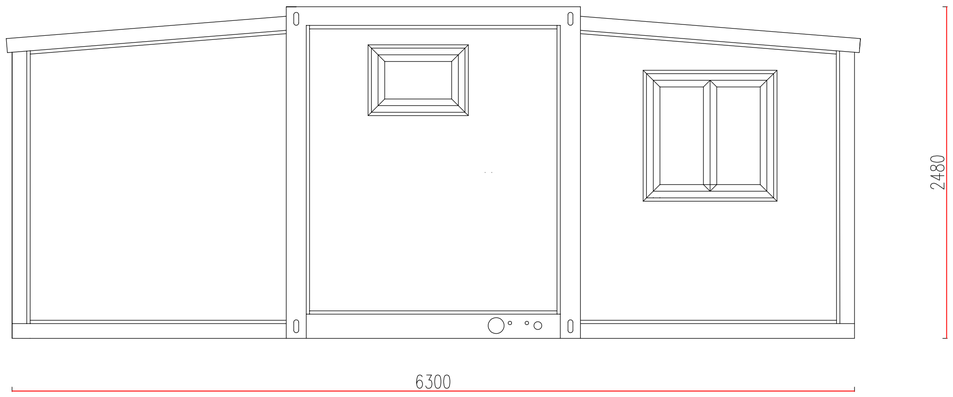

Back view

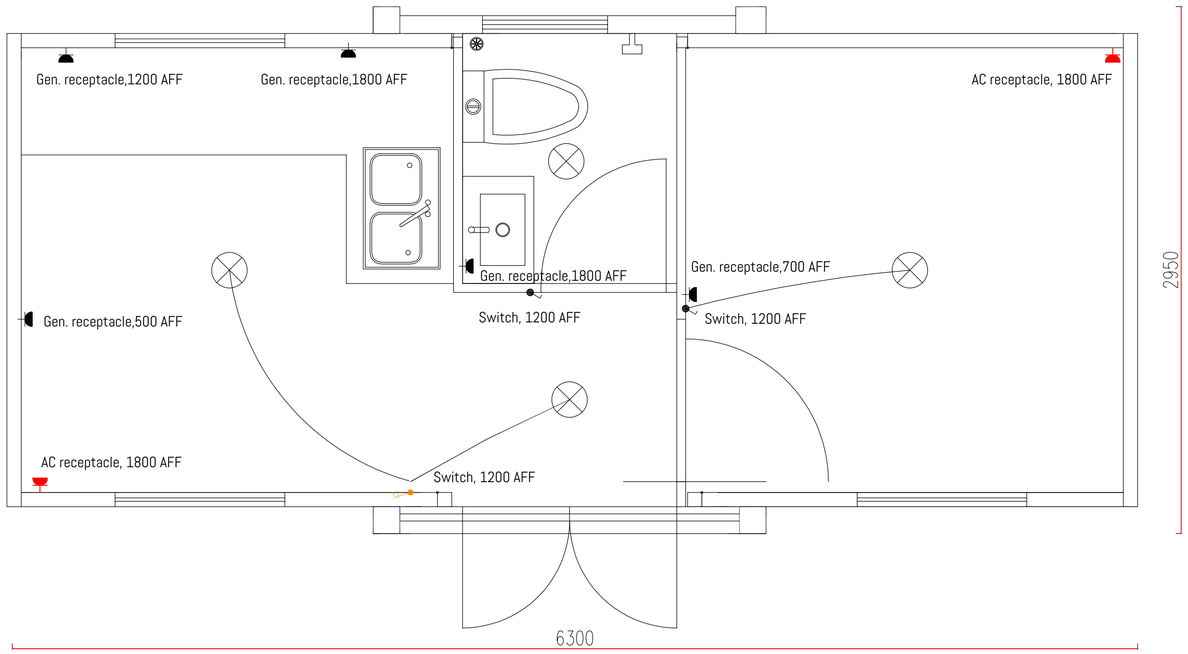

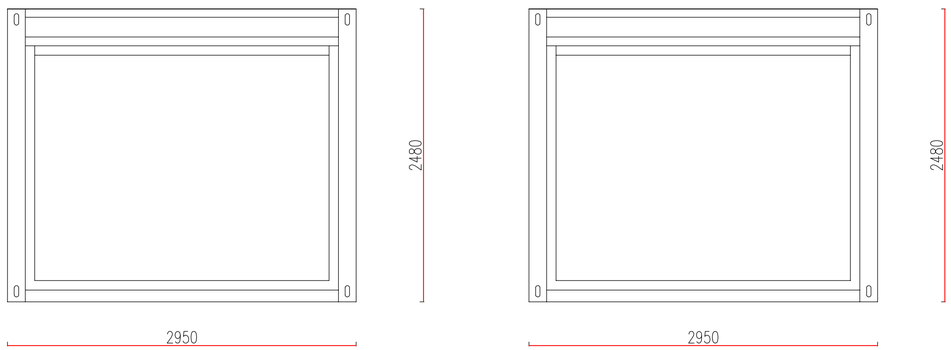

Side view

OPTIONAL ACCESSORY

WALL PANEL STYLES



STANDARD SOLID-COLOR PANELS



3D PATTERNED PANELS



EMBOSSED METAL PANELS



TRIPLE-RIBBED CORRUGATED PANELS



COLOR SELECTION

STEEL FRAME COLOR





White | White Gloss | Gray | Gray Gloss | Black Gloss

INTERIOR INSULATION



Polyurethane



Rock Wool



Graphene



EPS

EXTERIOR WALL PANELS(METAL CARVED PANELS)











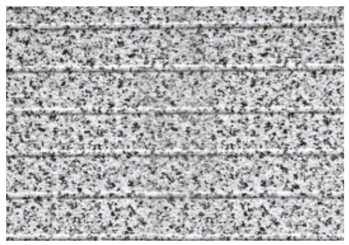

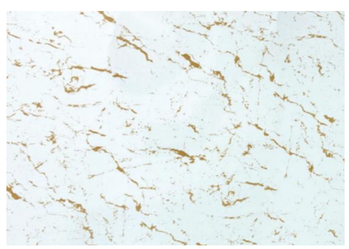





EXTERIOR WALL PANELS(STANDARD)





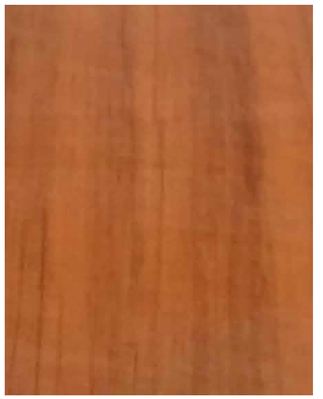

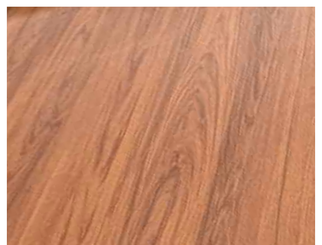











INTERIOR WALL PANELS(BAMBOO-WOOD FIBERBOARD)

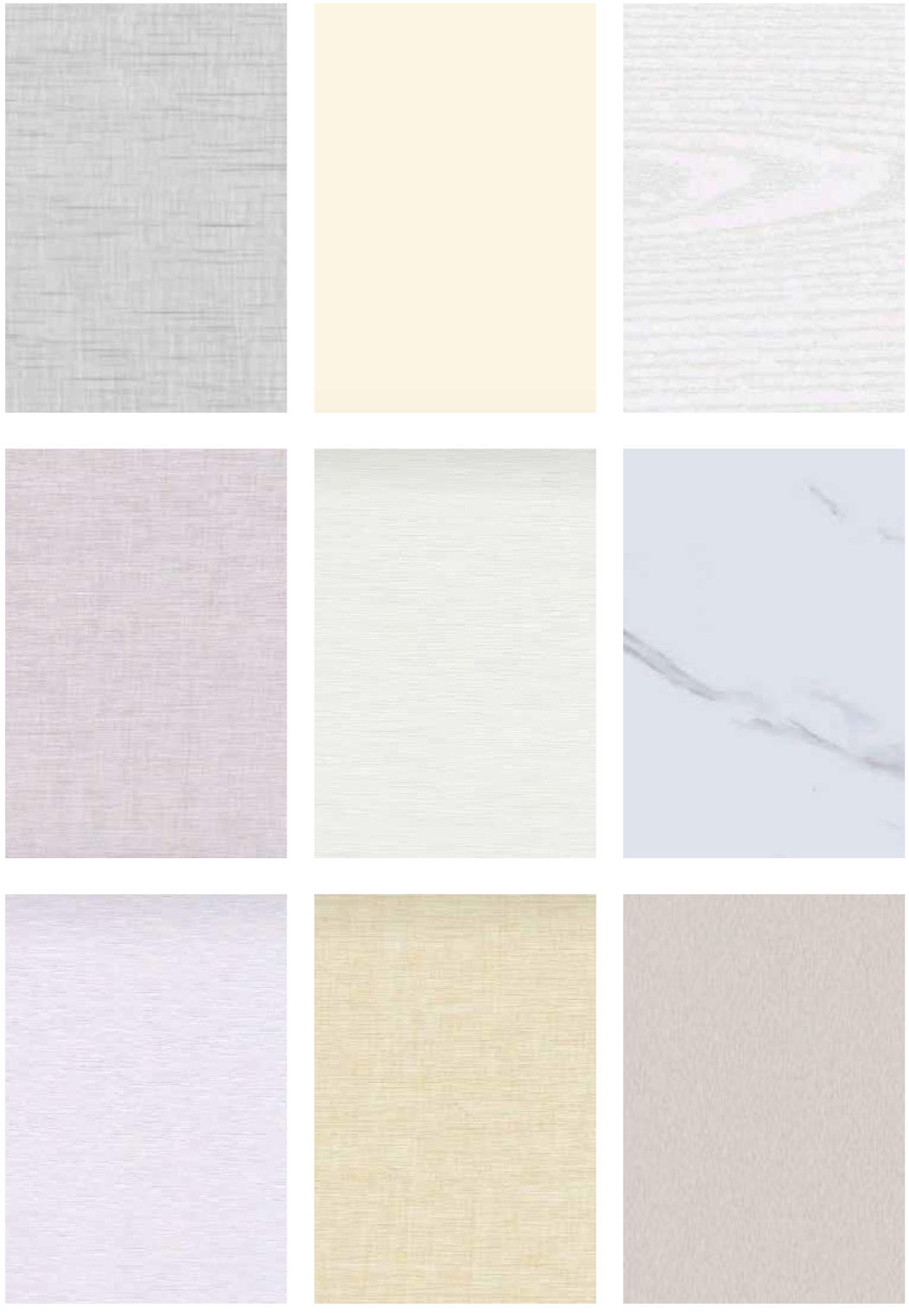

UV BOARD

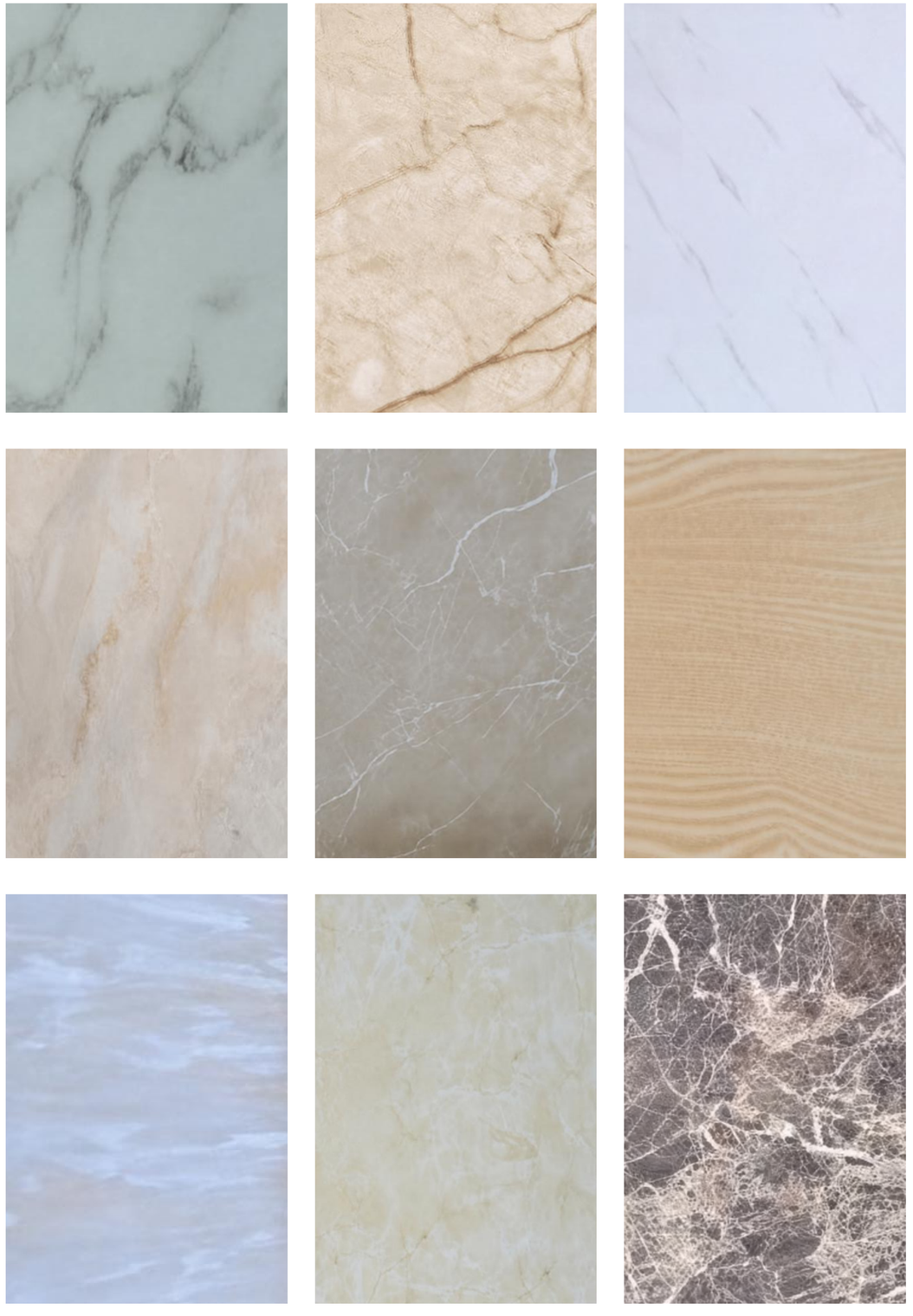

FLOOR(PVC)



FLOOR(SPC)

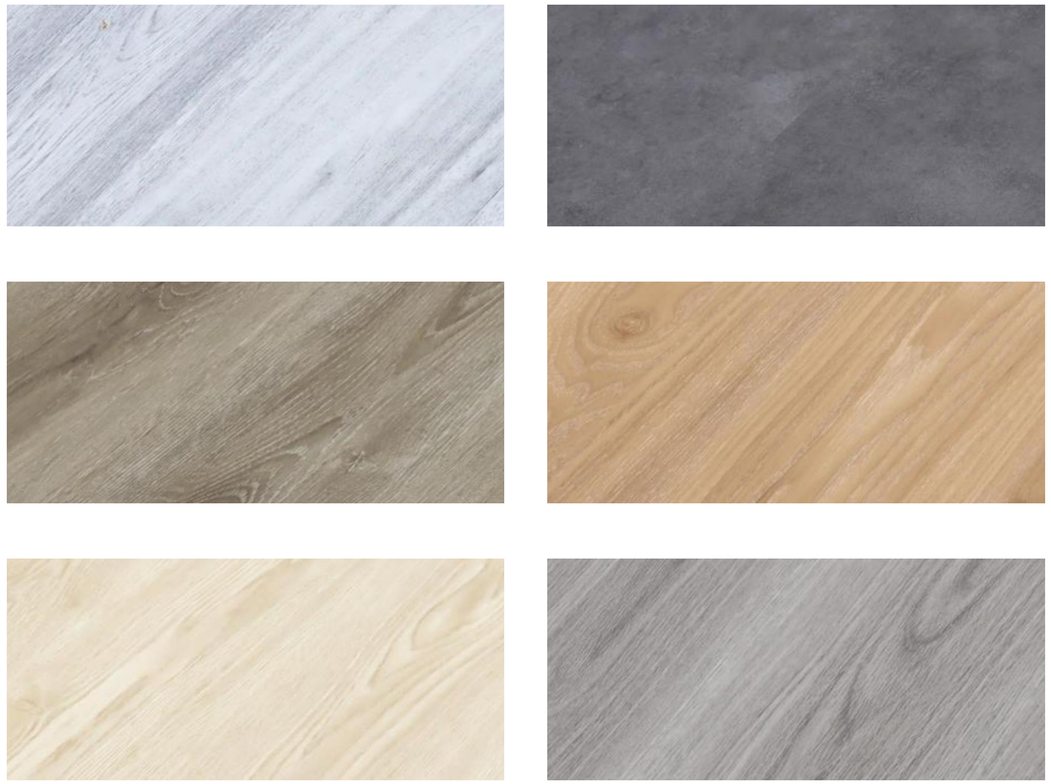

FRONT DOOR



Thermal Break Aluminum Door and Window (Black)



Thermal Break Aluminum Door and Window (White)



Thermal Break Aluminum Door



Thermal break Aluminum Sliding Door



Commercial Aluminum Framed Glass Door



Aluminum Alloy Sliding Door

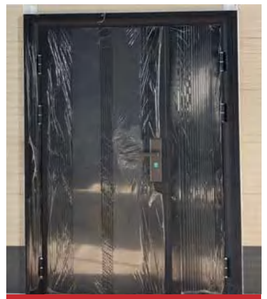

Steel Security Door



Glass Curtain Wall

INTERIOR DOOR



T9603



T9602



T9601



T9605



T9603



T9607



T9609

WINDOW

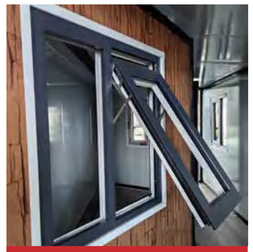

Thermal Break Aluminum Outward WasementWindow



Thermal Break Aluminum Sliding Window



Black Thermal Break Aluminum Casement Window



White Thermal Break Aluminum Casement Window



Black Aluminum Alloy Siding Window



White Aluminum Alloy Sliding Window



Aluminum Casement Window



Floor-to-Ceiling Window

BATHROOM VANITY





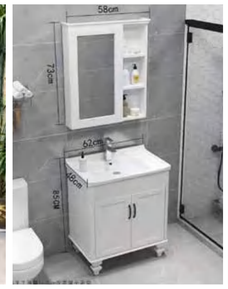



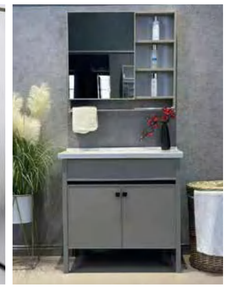

CABINET











WOOD PLASTIC FLOOR

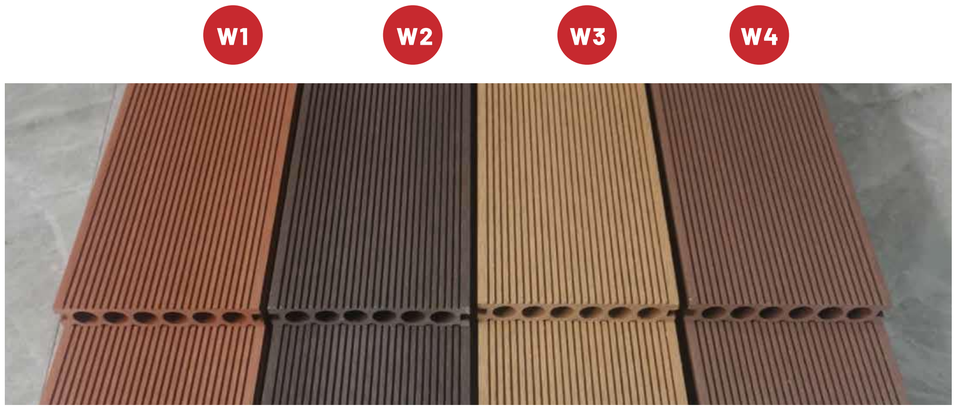

BALCONY



TYPE OF SOCKET


American Standard


Australian Standard


Indonesian Standards


European Standard
German Series


Italian Standards


Israel Standard


Phonetic Symbol

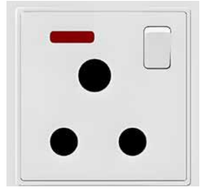
Indian/South
African Standards


National Standard


Waterproof Socket

ROOF


Flat roof


Sloped roof


Gable roof

SOLAR PANEL









The Specifications Of The 20ft Expandable Container House

Name	Specification	Size
Basic Features	External dimensions(mm)	W6300×L5900×H2480
	Internal dimensions(mm)	W6140×L5300×H2240
	Folding state(mm)	W2200×L5900×H2480
	Total weight (kg)	3500
Frame Structure	Roof beam	T2.5mmQ235B
	Insole beam	T2.5mmQ235B
	End side beam	T2.5mmQ235B
	Center column	T2.5mmQ235B
	Side wall frame	T2.0mmQ235B
	Secondary frame	T2.0mmQ235B
	Hanging head	T4mmQ235B
	Folding hinge	13mm galvanized hinge
	Overall frame protective coating	Electrostatic spray/straight white plastic powder
Top of Box	Top and bottom of middle cabinet	80×100×2.5mm square tube
	Side cabinet top and bottom	40×60×2.0 mm square tube
	External top plate	T0.5mm galvanized sheet
	Internal ceiling	T0.35mm 831 type internal ceiling
Wallboard	Middle roof insulation	T65mm high strength EPS, steel plate or T65mm glass wool
	Side wall, front and rear wall panels	T65mm high strength EPS, steel plate or T65mm glass wool
	Internal partition	T65mm high strength EPS, steel plate or T65mm glass wool
	Internal toilet	1700×1500 (can adjusted size)

Name	Specification	Size
Floor	Central part	Fireproof glass magnesium floor (15mm)
Electrical System	Electrical wiring, installation in strict accordance with moisture-proof specifications,all electrical products must meet CE certification. Connection circuit according to circuit engineering specifications, indoor: 2 LED lights, 2 ceiling lights,5 single socket 3, single socket 1, 10 socket 3, air conditioning socket 1, 20A leakageprotector Voltage: 220V,50HZ.can do American standard, European standard, Italian standard, Australian standard and other national standard sockets and voltages.	
Security Doors	1SET (can adjustable door size and quantity and position)	
Windows	8pieces (920×920mm)	
Service Life	1 years	
Fire rating	Rate A	
Seismic grade	Grade 8	
Wind resistance level	Level 10	

The Specifications Of The 40ft Expandable Container House

Name	Specification	Size
Basic Features	External dimensions(mm)	W6300×L11800×H2480
	Internal dimensions(mm)	W6140×L11320×H2240
	Folding state(mm)	W2200×L11800×H2480
	Total weight (kg)	5300
Frame Structure	Roof beam	T3.75mmQ235B
	Insole beam	T3.75mmQ235B
	End side beam	T3.75mmQ235B
	Center column	T3.75mmQ235B
	Side wall frame	T2.0mmQ235B
	Secondary frame	T2.0mmQ235B
	Hanging head	T4mmQ235B
	Folding hinge	13mm galvanized hinge
	Overall frame protective coating	Electrostatic spray/straight white plastic powder
Top of Box	Top and bottom of middle cabinet	80×100×2.5mm square tube
	Side cabinet top and bottom	40×60×2.0 mm square tube
	External top plate	T0.5mm galvanized sheet
	Internal ceiling	T0.35mm 831 type internal ceiling
Wallboard	Middle roof insulation	T65mm high strength EPS, steel plate or T65mm glass wool
	Side wall, front and rear wall panels	T65mm high strength EPS, steel plate or T65mm glass wool
	Internal partition	T65mm high strength EPS, steel plate or T65mm glass wool
	Internal toilet	1700×1500 (can adjusted size)

Name	Specification	Size
Floor	Central part	Fireproof glass magnesium floor (15mm)
Electrical System	Electrical wiring, installation in strict accordance with moisture-proof specifications,all electrical products must meet CE certification. Connection circuit according to circuit engineering specifications, indoor: 2 LED lights, 2 ceiling lights,5 single socket 3, single socket 1, 10 socket 3, air conditioning socket 1, 20A leakage protector Voltage: 220V,50HZ. can do American standard, European standard, Italian standard, Australian standard and other national standard sockets and voltages.	
Security Doors	1SET (can adjustable door size and quantity and position)	
Windows	10pieces (920×920mm)	
Service Life	1 years	
Fire rating	Rate A	
Seismic grade	Grade 8	
Wind resistance level	Level 10	

FOLDING CONTAINER HOUSE



We can also customize the container house for clients as their requirement, such as theframe, color etc, to DIY one unique house

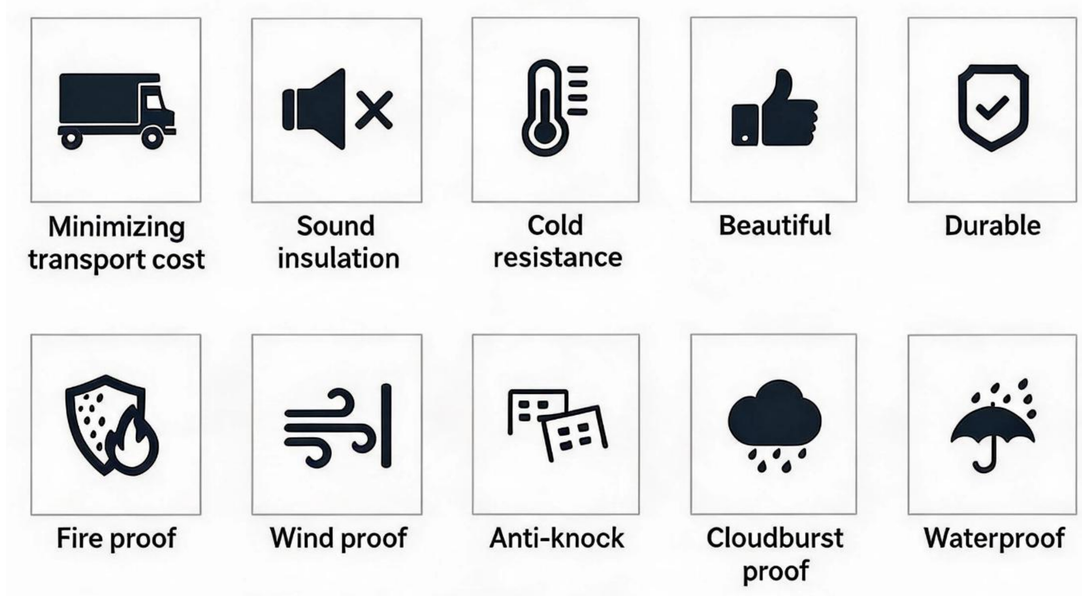





4STEPS=4MINUTES=1HOUSE

APPEARANCE



CONSTRUCTION









INTERNAL LAYOUT



20FT container house can be used as a beautiful office



20FT container house with 2 bedrooms and 1 bathroom



20FT container house can be used as a comfortable lounge

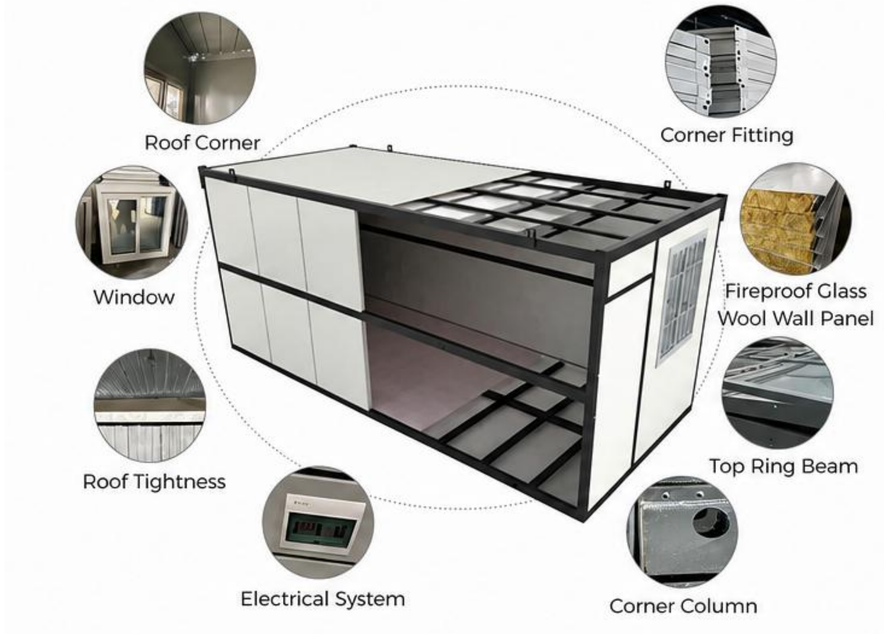

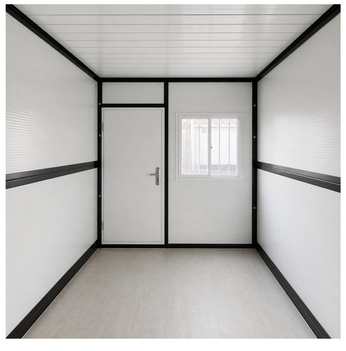

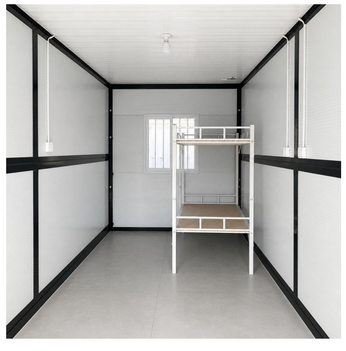

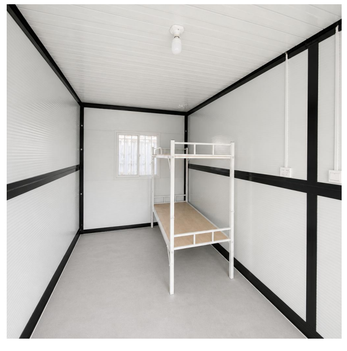

The Specifications Of The Folding Container House

Name	Specification	Size	Quantity	Unit
Form 1	Standard container	External size: 5800mm*2500mm*2450mm Internal size: 5650mm*2350mm*2230mm Folding size: 5800mm*2500mm*360mm Weight: 1.3~1.1T	1	Set
Frame	Top girder	Special shaped steel galvanized concave convex pipe 63mm*80mm*1.5mm（both sides）	3	Piece
	Bottom girder	Special shaped steel galvanized concave convex pipe 63mm*160mm*2.0mm（both sides）	3	Piece
	Top beam	Galvanized square pipe 50mm*50mm*1.8mm	6	Piece
	Front and rear end girder	Special shaped steel galvanized concave convex pipe 63mm*80mm*1.5（both sides）	4	Piece
	Sidewall frame	Special shaped steel galvanized concave convex pipe 63mm*80mm*1.5（both sides）	8	Piece
	Bottom crossbeam	Galvanized square steel pipe 40mm*80mm*2.0mm	4.5	Piece
	Cast steel butt joint Corner Fitting	Steel plate (200mm*100mm*15mm)	8	Piece
	Folding hinge	Galvanized hinge 85mm*115mm*3mm (Shaft column304stainless steel)	36	Piece
	Integral frame protective coating	Cabaret high gloss enamel	1	Set
Top of container	External roof	104 color steel tile（0.5mm）	6	Set
	Internal ceiling	831 ceiling tile（0.326mm）	7	Piece
	Insulation rock wool	Bulk density 60kg/m^3*14.5square	14.5	m^3

Name	Specification	Size	Quantity	Unit
Floor	Grade A fireproof glass magnesium plate	15mm	5	Piece
Wallboard	Heat insulation rock wool color steel composite sandwich panel (side wall)	0.326mm color steel plate / 50mm / 65kg / m3 rock wool	8	Piece
	Heat insulation rock wool color steelcomposite sandwich panel (Front and rear walls)	0.326mm color steel plate / 50mm / 65kg / m3 rock wool	6	Piece
Window	Aluminum alloy anti-theft integrated window (push-pull Series)	950mm*1200mm (With screen window)	2	Piece
Door	Special anti-theft door for folding container	860mm*1980mm	1	Piece
Electrical system	Circuit protector		1	Set
	Industrial plug and socket		2	Set
	Single tube LED light		1	Set
	Special socket for air conditioner		1	Set
	Light switch		1	Set

Roof load	≥50kg/m^2
Floor load bearing	≥150kg/m^2
Aisle bearing capacity	≥200kg/m^2
Wall side pressure	≥80kg/m^2
Fire rating	Class A fire protection
Wall deformation coefficient	≤300kg/m^2
Earthquake resistance	10 earthquake resistance
Wind resistance	level 10 wind resistance

FLAT PACK CONTAINER HOUSE



While the frames of the detachable container are connected by bolts



4OHQ CAN LOAD 6-8UNITS

INTERNAL LAYOUT



Two Bedrooms Container House



One Bedroom Container House

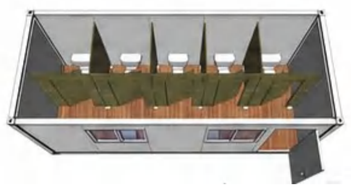

Container Toilet

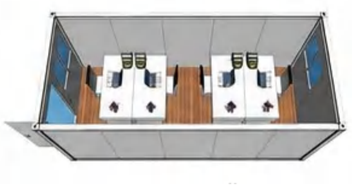

Container Office

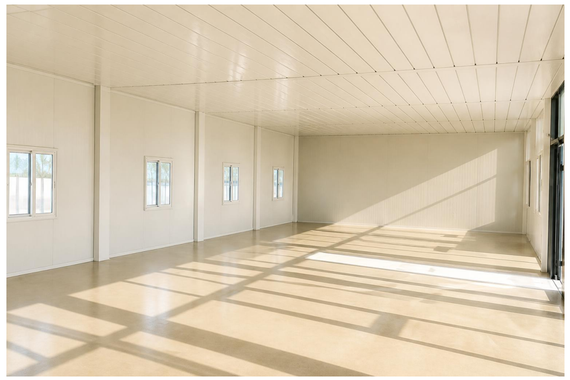



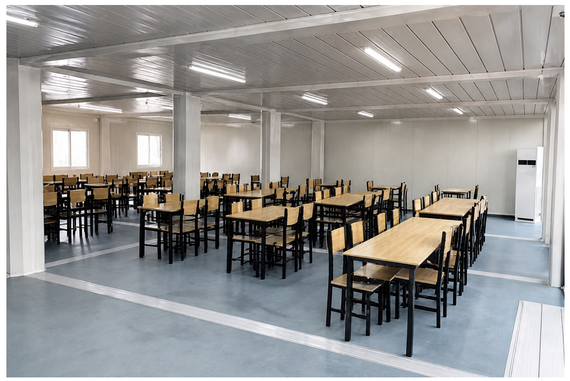



ACCESSORIES

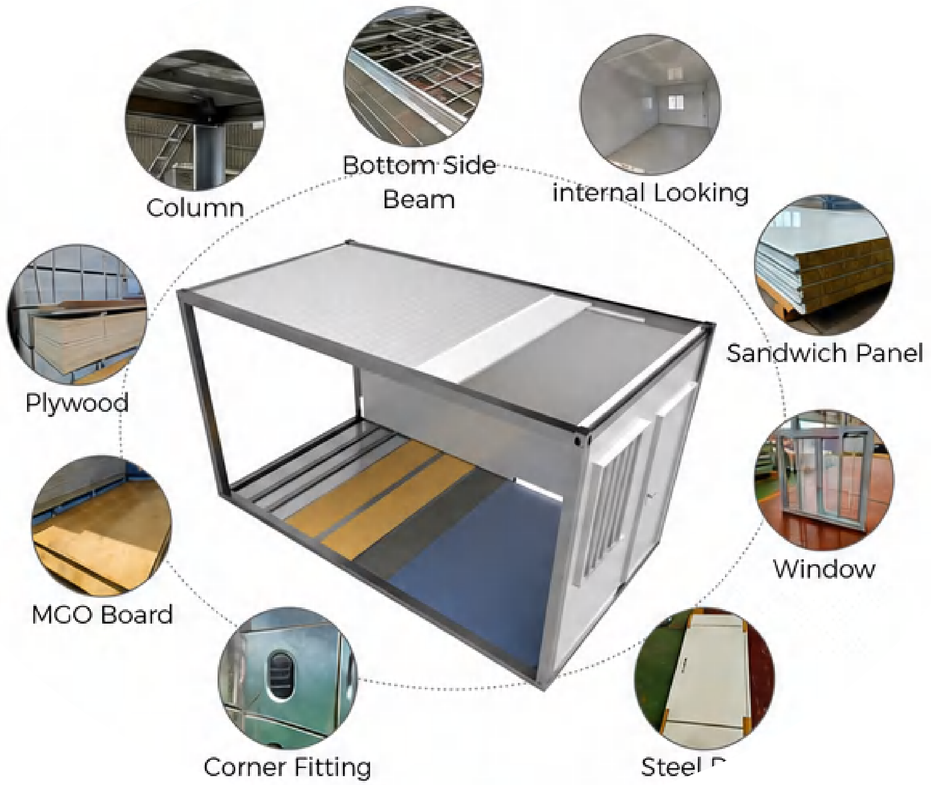



TRANSPORTATION



The Specifications Of The Flat Pack Container House

External dimensions(L*W*H)	5800*2438*2550mm
Internal dimensions(L*W*H)	5660*2180*2310mm
Package dimensions(L*W*H)	5800*2438*710mm

Specification		Size	Quantity
MAIN FRAME 2.5mm	Top frame	2.5mm galvanized form beam, galvanized content 80g/㎡, 170mm wide, 5380mm length	2 pcs
		2.5mm galvanized form beam, galvanized content 80g/㎡, 170mm wide, 2118mm length	2 pcs
		Galvanized C80*1.2mm cross brace, galvanized content 80g/㎡	6 pcs
		30*30*1.0mm square tube galvanized*2	2 pcs
		20*20*1.0mm galvanized square tube 1	1 pcs
	Bottom frame	2.5mm galvanized form beam, galvanized content 80g/㎡, 160mm wide, 5380mm length	2 pcs
		2.5mm galvanized form beam, galvanized content 80g/㎡, 160mm wide, 2118mm length	2 pcs
		steel profile 1.2m	9 pcs
		Integrated trough for flooding and edging at the bottom of the wall panel 5630mm	2 pcs
		Integrated trough for flooding and edging at the bottom of the wall panel 2690mm	2 pcs
	Column	2.5mm galvanized column, galvanized content 80g/㎡ 210 wide, 150 wide and 2180mm high	4 pcs
		Connector 8.0mm, galvanized content 80g/㎡	8 pcs
		Reinforced L-shaped column	8 pcs
	Galvanized corner fittings	3.5mm upper corner piece, galvanized content 80g/㎡ 210*150*210mm	4 pcs

Specification		Size	Quantity
MAIN FRAME 2.5mm	Galvanized corner fittings	3.5mm bottom corner piece, galvanized content 80g/m² 210+150+160mm	4 pcs
	Single tile roofing	0.45mm color steel single tile, 360° joint, special waterproof method	1 set
	Top insulation	75mm glass wool insulation layer 14kg/m³	1 set
	Color	Baking paint (electrostatic spraying)	1 set
	Screw bolt	Inner hexagon (galvanized)	48 pcs
Downspouts		¢50mm downspout	4 pcs
Ceiling tiles		0.35mm, 831 color steel integrated ceiling board, coated	1 set
Ceiling moldings		Ceiling angle iron, fixed ceiling tile	3 pcs
Floor	Calcium silicate board	18mm thick, 1177+2820mm	5 pcs
	Plastic flooring	1.6mm Plastic flooring	1 set
Corner line		Color steel corner line, white gray	4 pcs
Accessories		Screws, internal box connectors, 1 roll of waterproof stickers	1 set
Electricical accessories		2 LED lights 36w 100v corresponding to broadband	1 set
Steel door		840*2030 high-grade fireproof lock	1 set
Plastic steel anti-theft window		1130×1100mm double glass with frame	2 set
Wall board		50mm foam board, double-sided iron sheet 0.28/0.28mm, bulk density 12kg/m³, one orange peel pattern, one flat double film	1 set

Insulation	λ=0.036W/m-K	Wind resistance	0.50kN/㎡
Sound insulation	Sound insulation≥25dB	Fireproof performance	Level A
Waterproof performance	Organized internal drainage pipes	Seismic performance	Level 8
Floor bearing capacity	2.0kN/㎡	Live load on the roof	0.8kN/㎡

Design period	20 years
Sound insulation performance	Sound insulation≥25dB
Waterproof performance	Organized internal drainage pipes

DETACHABLE CONTAINER HOUSE



Saving transportation space and ocean freight.
Easy to carry, mobile and stackable.

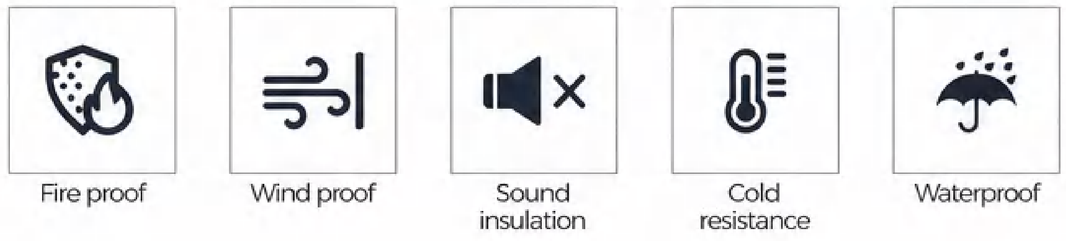

4OHQ CAN LOAD 13-18UNITS

ACCESSORIES

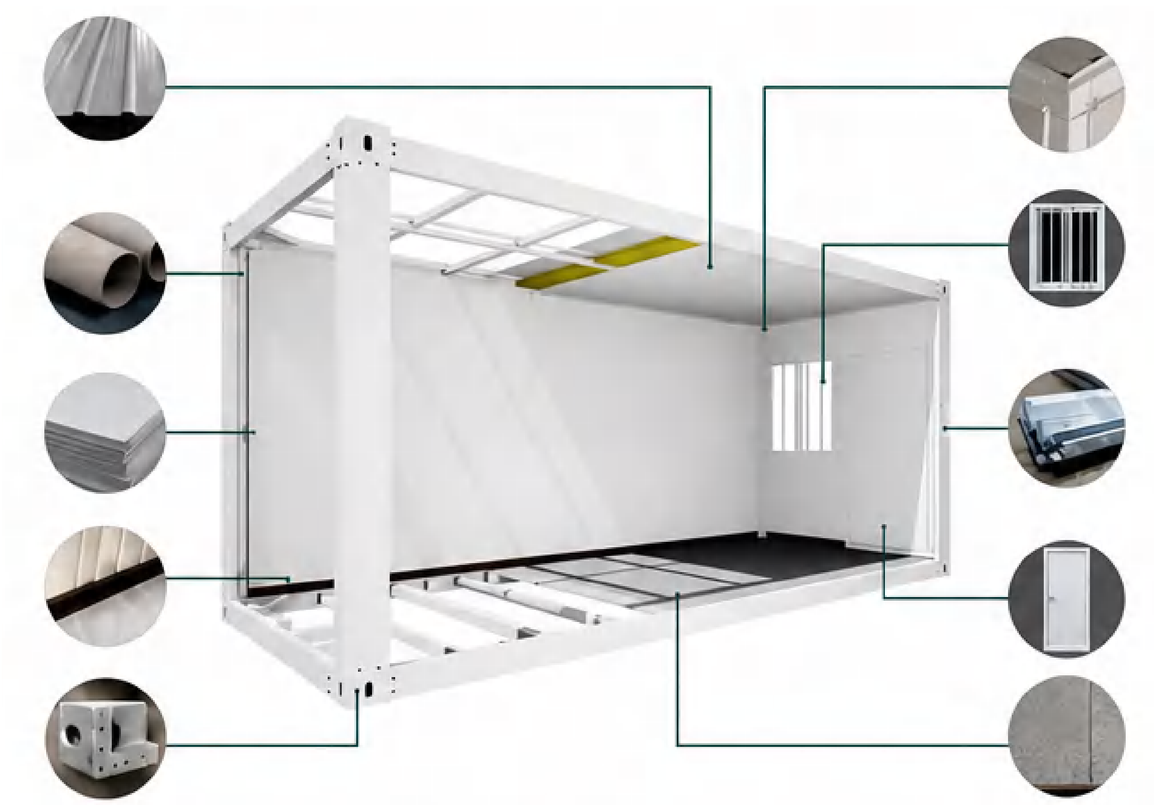

TRANSPORTATION



The Specifications Of The Detachable Container House

Name	Specification	Size
Standard house	External size（L*W*H)	5950*3000*2800mm
	Inner size(L*W*H)	5750*2800*2500mm
Technical data	Heat insulation	λ=0.048W/m·K
	Sound Insulation	⩾30dB
	Waterproof grade	II
	Ground load	2.0kN/m²
	Windproof grade	0.60kN/m²
	Fireproof grade	A
	Seismic grade	8
	Roof load	1.0kN/m²
Structure	Frame	Galvanized steel, thickness 2.3mm
	Corner Connector	Thickness 4.0mm
	Top Purlin	Galvanized steel, thickness 1.5mm
	Top steel tubes	Galvanized steel, thickness 1.2mm
	Bottom steel tubes	Galvanized steel, thickness 1.1mm
	Wall	double sided 0.30mm steel sheet with 50mm rock wool panels
	Roof	0.45mm steel cover, filled with 40mm glass wool
	Ceiling	0.23mm steel sheet
	Floor	18mm thickness cement sanding board
	Door (1pc)	Size: W925mm×H2035mm, Steel security door
	Window (2pcs)	Size:W920mm×H1200mm, sliding window
	Painting	Electrostatic spraying















APPLE CABIN



Built with a heavy-duty galvanized steel structure and a premium aluminum exterior, our Apple Cabin features a fully integrated smart home system, factory pre-installed water and electrical systems, a long service life, and move-in-ready convenience.

Seismic performance:LV8

Roof live load: 0.9kN/W^2

Thermal insulation property:0.048W/m · K

Fire performance: resistance>2 hour

Sound insulation property:⩾30dB

Power consumption:12kW

Wind resistance: 0.60 kn/m^2

Waterproof performance: The precipitation ⩽ 20mm/min.No leakage















BASIC DATA TABLE

20FT



Size:L5800*W2150*H2400mm
Contruction area:12.5 m²
The number of people:1-2

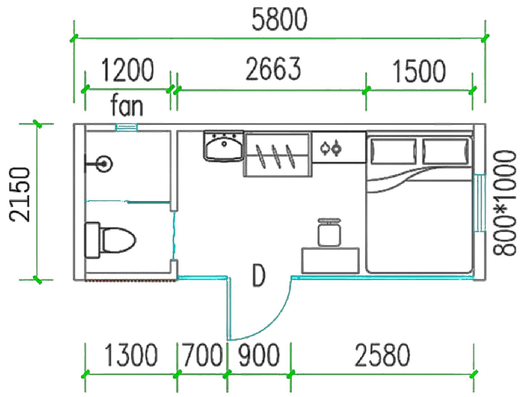

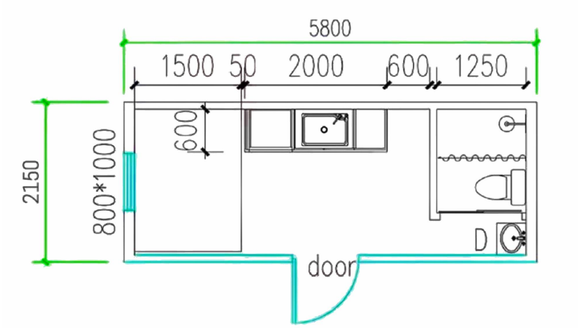

40FT



Size:L11500*W 2150*H2400mm
Construction area:24.7m²
The number of people:2-4 people

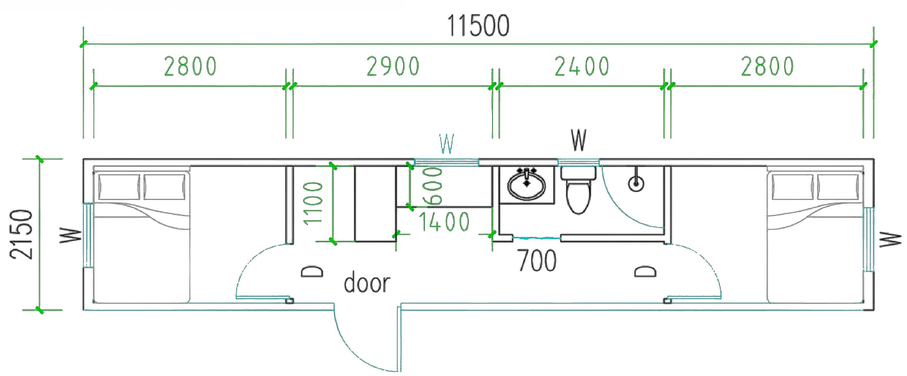

Specification	Details
Product Name	Apple Cabin
Option Size	10FT / 20FT / 40FT or Customized
10FT Size	Open Size: 2250*2150*2400mm. Total Area: 4.8(m²)
20FT Size	Open Size: 5800*2150*2400mm. Total Area: 12.5(m²)
40FT Size	Open Size: 11500*2150*2400mm. Total Area: 24.7(m²)
Main Material	Galvanized steel structure with sandwich wall panel, etc.
Color	White, grey, brown, customized color, or adding colorful cladding
Steel Structure	Galvanized steel structure with corner casts
Main Beam	Galvanized steel
Wall	75mm EPS/graphene sandwich panel, or customized PU sandwich panel
Partition Wall	50mm sandwich panel, 50mm bamboo and wood fiber panels
Floor	Glass magnesiums & wood floor with PVC/SPC floor
Door	Swing door, sliding door, security door: (1) Cut-bridge aluminum double glass door; (2) Aluminum Alloy Door; (3) Aluminum-clad Wood Door; (4) Steel Door; (5) Double glass door.
Window	Casement window, top-hung window, sliding window: (1) Plastic steel window; (2) Aluminum double glass window; (3) Cut-bridge aluminum double glass window.
Electricity	3C/CE/UL/SAA Standard, with breaker, lights, switch, sockets, etc.
Application	House / Hotel / Office / Toilet etc.
Warranty	1 Year
Certification	CE, RoHS, CPR, ISO9001, SAA

BACKYARD CABIN



The Backyard Cabin is a compact, flexible modular space for offices, guest rooms, studios, gyms and other custom uses. Easy to transport, assemble and reconfigure, it suits backyards, villas, homestays and small commercial projects.

All-aluminum main structure with aluminum alloy framing for lightweight modular fabrication.

Double tempered insulated glass, soundproof aluminum door, SPC flooring and cement fiberboard base.

XPS/PIR insulation, coated aluminum shell and dual silicone seals for reliable thermal performance.

Lighting, plumbing, smart locks and other interior features are customizable per project.







Customization is available for dimensions, colors, doors and windows, interior finishes, lighting, bathroom functions, and other options. Materials, quantities, and equipment are subject to the confirmed order design.

BASIC DATA TABLE



T10

W2750 × D3950 × H2800 mm,
footprint area approx. 118 sq.ft (10.9 m^2).

T20

W3252 × D6300 × H2800 mm,
footprint area approx. 228 sq.ft (20.5 m^2).

T30

W3250 × D9250 × H2800 mm,
footprint area approx. 325 sq.ft (30.1 m^2).

MODULAR SPACE = FLEXIBLE USE = BETTER BACKYARD LIVING

Specification	Details
Product Name	VT-T10 DIY Modular House
Dimensions	W2750 × D3950 × H2800 mm (9.02 × 12.99 × 9.35 ft)
Footprint Area	118 sq.ft (10.9 m^2)
Main Structure	All-aluminum structure; aluminum alloy frame
Wall & Insulation	XPS/PIR insulation core + color-coated aluminum shell + double silicone seal
Glass & Door	Double-layer tempered TPE-insulated glass; soundproof aluminum door panel; 5 glass modules
Floor	SPC stone-plastic composite flooring; cement fiberboard substrate; area 9.57 m^2
Module Quantity	Roof modules: 3; wall modules: 3; door modules: 1
Structural Beam Profiles	36.75 m
Electrical & Installation	DELIXI electrical control; reserved water supply/drainage lines; structural adhesive, glass sealant, mounting bolts and angle brackets included

OUTDOOR KITCHEN



This Integrated Outdoor Kitchen packs cooking, prep, storage and lighting compactly. Perfect for backyards, terraces, gardens, BBQ spots, resorts, homestays and commercial leisure spaces. Its modular design supports layout customization for your site and needs.

Main frame: galvanized steel tubes with electrostatic powder coating, anti-corrosion

Wall & roof: 4mm aluminum composite panels; interior: UV decorative panels

Equipped with LED strips & downlights; kitchen: plastic/click-lock SPC floor; platform: WPC decking

Sinks, faucets, grills, fridges, cabinets and other appliances optional per project design











COOKING · PREPARATION · STORAGE · LIGHTING

Two standard body sizes are available: 2800 × 720 × 2340 mm and 2800 × 1000 × 2340 mm. Layouts can be adjusted according to the site and required functions.

CAPSULE HOUSE

PRODUCT OVERVIEW

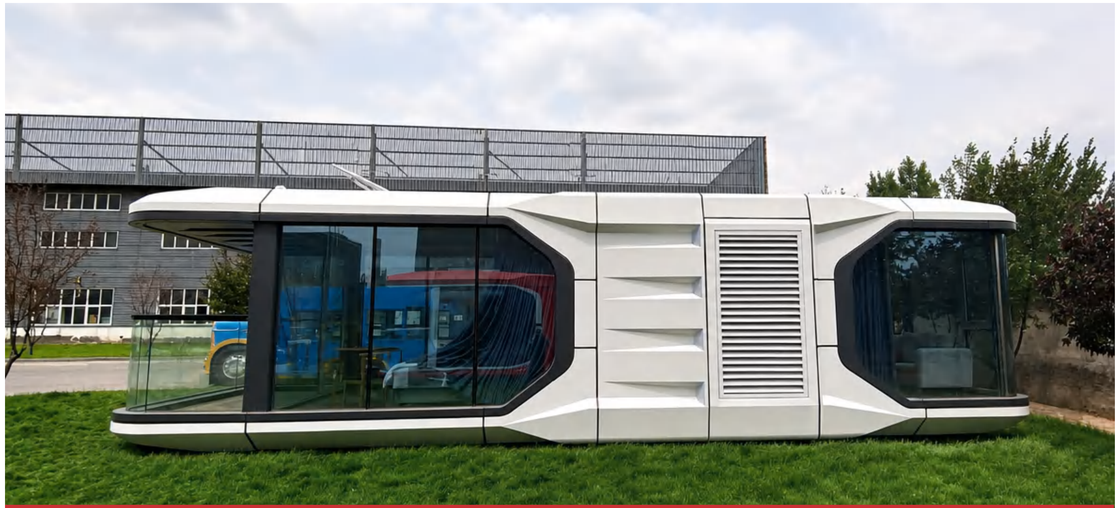

A premium capsule house with a striking modern design, built with a galvanized steel frame and high-grade aluminum shell, equipped with a full smart home system. luxury living space for residential, hotel, and commercial use.





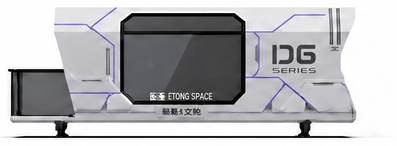



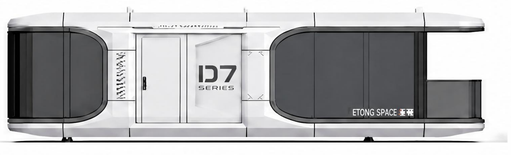



PRODUCT SPECIFICATIONS

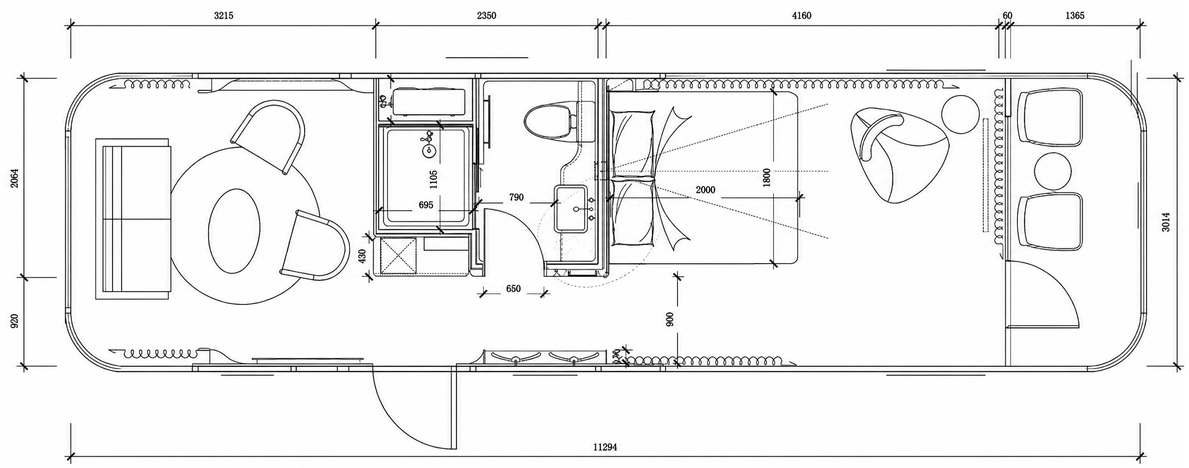

Specification	Details
Product Name	Capsule House-07
Open Size	11.5*3.3*3.3m
Total Area	38m²
Weight	9 tons
Color	White, grey, brown, customized color, or adding colorful cladding
Main Material	Galvanized steel structure with aluminum insulated panels, etc.
Steel Structure	Q235 galvanized steel structure with corner casts
Exterior Panel	Aluminium
Heat Insulation	PUR panels
Exterior Glass	6+18A+6mm LOW-E Insulating glass or 6+6mm Coating and laminating
Floor	Composite wood floor
Door	Intelligent access control system
Intelligent Automatic Control System	Light, curtain, HVAC System, Multi-scenario mode function panel, etc.
Electricity	3C/CE/UL/SAA Standard, with breaker, lights, switch, sockets, etc.
Application	House / Hotel / Homestay / Camping / Business / Office Site etc.
Warranty	1 Year
Certification	CE, RoHS, CPR, ISO9001, SAA, etc.

CAPSULE HOUSE

PRODUCT INTERIOR













PHOTOVOLTAIC OFF-GRID OR ON-GRID POWER GENERATION SYSTEM



Accessory		Specification	Number
	hybrid solar inverter	5000W	1
	photovoltaic module	380Wp 1755*1038*35mm	6
	photovoltaic module bracket		1
	lithium battery	48V 5kWH	1

	lithium battery cable	16mm 22m	2
	photovoltaic cable	PV1-F1*4mm^2	50
	photovoltaic connector	PV-SCO1	1
	container mobile home	customized	1









PROJECT CASE














